

WWW.QIP-INC.COM
SALES@QIP-INC.COM
251.626.6773

FIBERGLASS STRUCTURES , CUSTOM PLASTIC FABRICATION
STAINLESS STEEL, SAFETY & WAREHOUSE

FIBERGLASS STRUCTURAL SHAPES

Structural Shapes
 Fabricated Structures
 Grating - Pultruded
 Grating - Molded
 Gritted Plate
 Handrail Systems
 SAF RAIL
 Structural Buildings
 Panels
 Studs & Nuts
 Baffles
 Ladders & Cages
 Structural Support
 Design Services
 Stairtreads
 Handrail
 Guardrail
 FRP Doors
 FRP Siding
 Coatings
 Structural Design &
 Fabrication
 Fiberglass Doors
 Fiberglass Roofing & Siding
 Nominal FRP Lumber Sizes
 FRP Vents
 FRP Hoods
 FRP Stacks
 Catwalks
 Crossovers
 Platforms

Equal Leg Angles

1 x 1/8
 1 1/4 x 3/16
 1 1/2 x 3/16
 1 1/2 xx 1/8
 1 1/2 x 1/4
 2 x 3/16
 2 x 1/4
 3 x 1/4
 3 x 3/8
 4 x 1/4
 4 x 3/8
 4 x 1/2
 6 x 1/2

Channels

2 x 9/16 x 1/8
 3 x 7/8 x 1/4
 4 x 1 3/8 x 3/16
 4 x 1 1/8 x 1/4
 5 x 1 3/8 x 1/4
 6 x 1 5/8 x 1/4
 6 x 1 11/16 x 3/8
 8 x 2 - 3/16 x 3/8
 10 x 2 - 3/4 x 1/2 (Size: 24 ft)

I-Beams

3 x 1-1/2 x 1/4
 4 x 2 x 1/4
 8 x 4 x 3/8
 (Other Sizes available)
 24 x 3/8 x 7 1/2 x 3/4

Wide Flange Beams

3 x 1/4
 4 x 1/4
 6 x 1/4
 6 x 3/8
 8 x 3/8
 10 x 3/8 x 32' (Size: 32 ft)

Plate

1/8"
 3/16"
 1/4"
 3/8"
 1/2"
 3/4"
 (5/8")

Round Tube

1 x 1/8
 1-1/4 x 1/8
 1-1/2 x 1/8
 1-1/2 x 1/4
 2 x 1/8
 2 x 1/4
 2 1/2 x 1/4
 3 x 1/4

Fiberglass Studs & Nuts

Available in 4' Lengths
 3/8", 1/2", 5/8", 3/4", 1"

Square & Rectangular Tube

4 x 1/8 x 2 x 1/4 - Rectangular
 1 x 1/8
 1-1/2 x 1/8
 2 x 1/8
 2 x 1/4 (Color: Yellow)
 3 x 1/4
 4 x 1/4

Rod

1/4", 3/8", 1/2", 5/8", 3/4", 13/16, 7/8", 1",
 1 1/8", 1 1/4", 1 1/2", 1 7/8", 2"

Custom Pultrusions

(Other shapes are available at mill run min.)
 Specialty Channel
 Corner Posts
 Curb Angle

F-Sections

Flat Strips
 Flight Channel
 Fluted Tube
 Foam Core Planks
 Framing Angle
 Kickplate
 Stair Wells
 Square Tube
 Strut Top Rail

Fiberglass Ladders & Cages

1) Side Rail 2 x .156 Square Tube
 2) Rung 1.25 dia fluted tube
 3) Top / Bottom Hoop 3 x 1/4 Strip
 4) Intermediate Hoop 2 x 1/4 Strip
 5) Cage Straps 2 x 3/16 Strips
 6) Standoff brackets 5" Bracket Plate
 7) Standoff brackets 10 1/2" Bracket Plate
 8) Base Angle - 3"
 9) End Plug Molded 10nd Caps
 10) 2- Part Epoxy Sealing Kits

Grating and Accessories

Stainless Steel Clips
 Stainless Steel Bolts
 Tread Covers
 Coatings
 Epoxy Sealants
 Nominal FRP Lumber Sizes

CUSTOM PLASTIC FABRICATION

Lined Pipe & Fittings:

PTFE · PFA · PolyPro · Kynar
 Lined Valves

Tanks (Polyethylene)

Polyethylene 2 - 16,500 gallons
 Polypropylene - 2,000
 Fiberglass
 Stainless Steel

Fabrication & Machining

Engineered Plastics

ABS Nylon
 Acetal/delrin Phenolics
 Acrylic/Plexiglass Sheets & Bars
 Composolite Plexiglass
 CPVC Polyboard
 DURAGRATE Polycarbonate
 DURAGRID Polypropylene
 DURADEK PTFE
 DURASHEILD PVC
 DURATREAD PVDF
 Epoxy SAF PLATE
 EXTREN UHMW
 Fiberglass UHMW-PE
 Films Vinyl Strip Doors
 PE Bags Vinyl Curtains
 Kynar Welding Tools/Rods
 Mirror

STAINLESS STEEL

Pressure Fittings

90 Ells, 45 Ells, Street Ells, Tees, Crosses,
 Couplings, Reducers, Inserts, Caps, Unions,
 Laterals, Bushings and Plugs
 1/8" - 4"
 150# - 2000# - 3000# - 6000#
 Threaded and Socket Weld
 Stainless Steel (304/304L, 316/316L)
 Duplex 2205, Alloy 20, Alloy 200, C276,
 Alloy 400, Alloy 600 and Aluminum

Specialty Fittings

Full Range of Nipples, Swages and Outlets
 Stainless Steel (304/304L, 316/316L)
 Duplex 2205, Alloy 20, Alloy 200, C276,
 Alloy 400, Alloy 600 and Aluminum

Flanges

Weld Neck, Slip-On, Socket Weld, Threaded,
 Blinds, Lap Joint
 Reducing and Orifice
 1/2" thru 36"
 150# thru 2500#
 Schedule 5 thru XXH
 Stainless Steel (304/304L, 316/316L)
 Duplex 2205, Alloy 20, Alloy 200, C276, Alloy
 400, Alloy 600 and Aluminum and Chrome
 Moly (F11, F5, F9)

Exotic Alloy Tubing

Welded and Stainless
 1/8" thru 1"
 .35 - .095
 Alloy 20, Alloy 200/201, C276, Alloy 400, Alloy
 600, Alloy 625, Alloy 800H/HT and Alloy 825.
 Other grades available upon request.
 Duplex 2205, Duplex 2507, 254SMO, AL6XN, 6
 Moly and 317L

Lined Steel and Stainless Steel

PTFE 1" - 60"
 POLYPROPYLENE 1" - 16"
 KYNAR 1" - 12"
 TEFZEL 1" - 12"
 PFA 1" - 12"
 (PFA LINED BALL VALVES)
 HALAR 1" - 12"
 SS Welded & Seamless Pipe Available 1/4" - 30"
 Stainless Steel (304/304L, 316/316L)
 Duplex 2205, Alloy 20, Alloy 200, C276, Alloy
 600 and Aluminum
 Custom Lengths Available

Valves

Gate, Globe, Swing Check, Lift Check, Ball
 Check, Water Check
 Ball, Needle and Strainer (cast and forged)
 Cast: 1/8" - 30", Forged: 1/4" - 2"
 Glass 150-300-600-800-900-1500
 WOG 200-800-1000-1500-2000-3000-
 5000-6000
 Flanged, Threaded, Socket Weld and
 Butt Weld
 Stainless Steel (316, 316L, 304, 304L, 347,
 321), Alloy 20, Nickel Alloys and Carbon X
 Stainless)
 Packings/Gaskets, Seats and Seals, Trim,
 Cryogenic, Extended Bonnet
 Stem Extension, Oval Handles, By-Pass, Bleed
 Hole, Steam Jacket
 Inserts on Disc, Lever and Weight, Actuation,
 Gears, Oxygen Service Cleaning
 Other VALVE alternatives are also available
 in plastic
 (CPVC, PVC, POLYPROPYLENE, ABS, PVDF,
 & LINED METALS)

Secondary Containment Systems

Tanks
 Pipe, Valves & Fittings
 Valves Boxes
 Pipe Lining
 Pipe Wrap
 Pipe Tags
Tanks
 Stainless Steel Accessories
 Fiberglass Gel Coat
 Patch & Repair Kits
 Fiberglass/ Stainless Steel Crossovers
 Platforms
 Handrail/ Gauurdrail
Vessel Instrumentation
Accessories
 Dip Tubes & Spargers
 Mixers
 Orifice Flanges/ Plates
 Trench Covers
 Nozzle Liners
 PTFE, FEP, POLYPRO Tubing & Fittings

SAFETY & WAREHOUSE SUPPLIES

SEE YOUR REP. FOR DETAILS

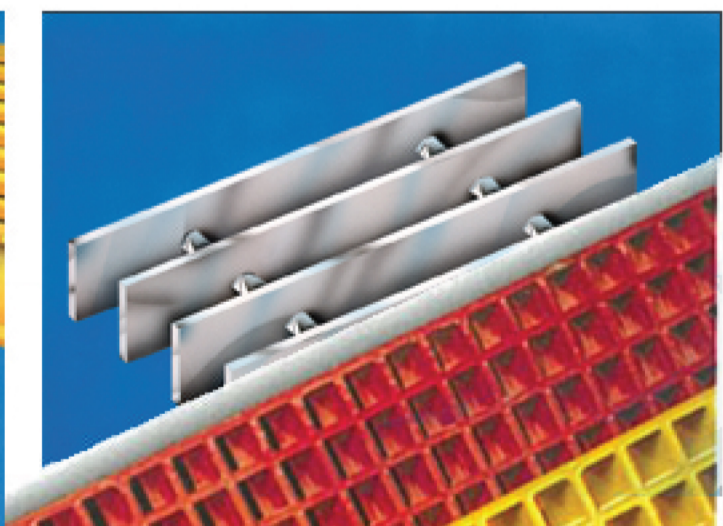
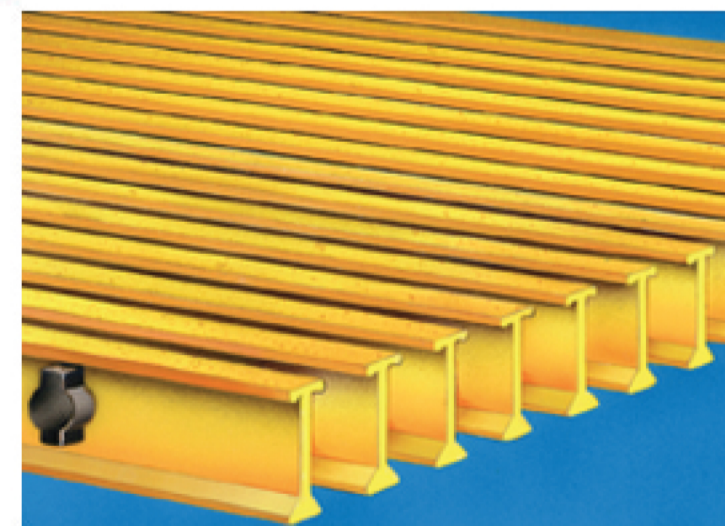
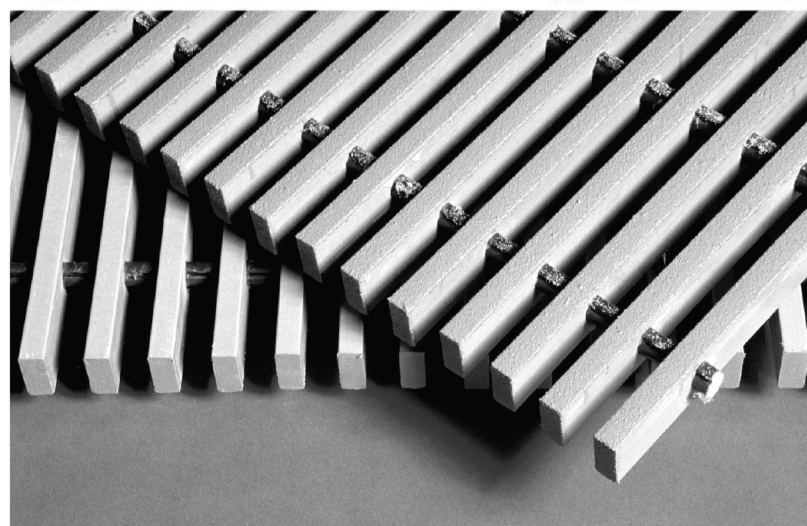

For your convenience,
 we accept major credit cards.

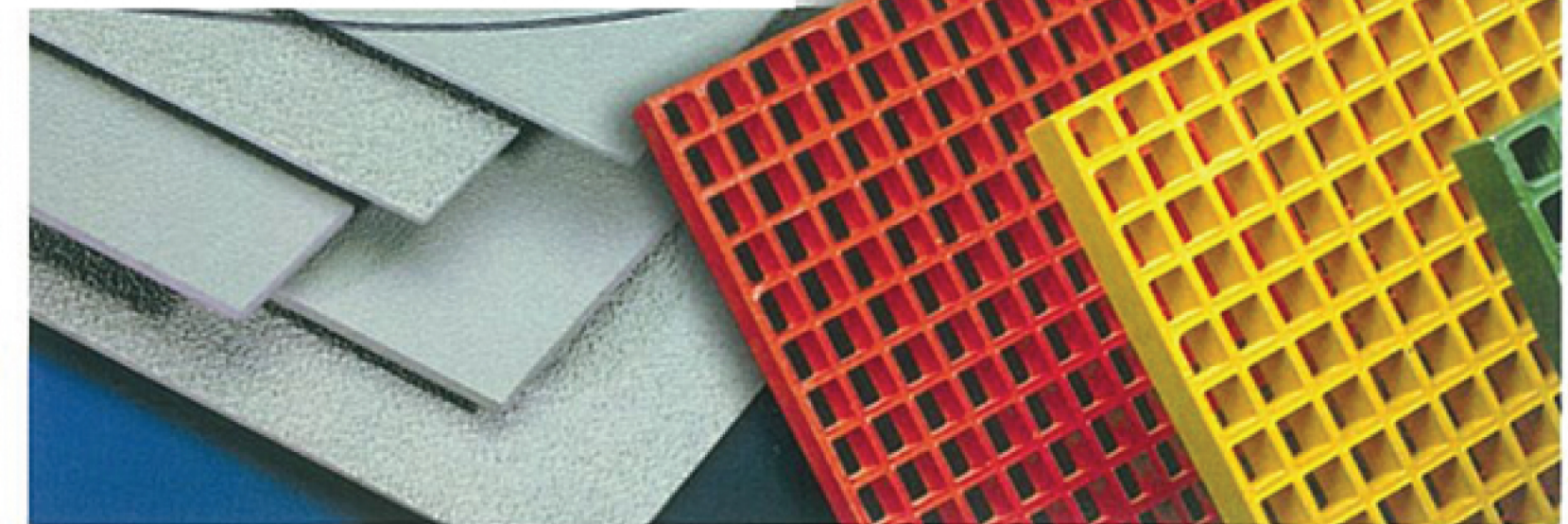
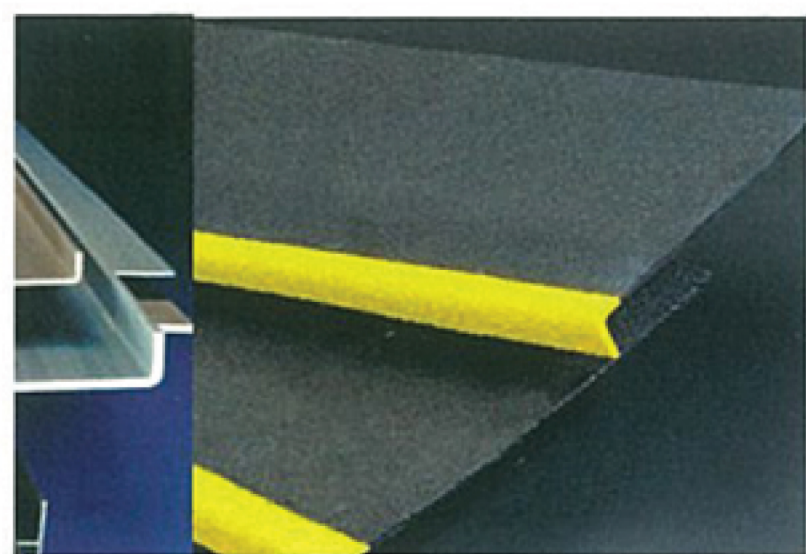
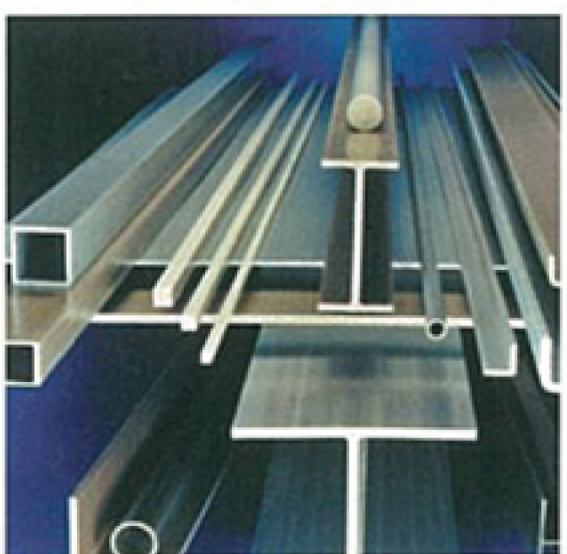
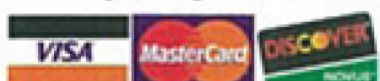



Stainless Steel Products

WELDED PIPE

ASTM A312
Grades 304/L and 316/L
Sizes 1/4" Thru 36"
Schedules 10s, 20, 40s, 80s

SEAMLESS PIPE

ASTM A312
Grades 304/L and 316/L
Sizes 1/4" Thru 20"
Schedules 10s, 40s, 80s, 160, and XXH, True 40, True 80

FLANGES

ASTM A182
Grades 304/L and 316/L
Sizes 1/4" Thru 24"
Pressure Rating : 150#, 300#, 600#, and 1500#
Weld Neck, Slip-On, Blind, Lap-Joint, Socketweld, and Threaded

WELDED & SEAMLESS BUTTWELDED FITTINGS

ASTM A403WPW, A403WPX, A403WPS
Grades 304/L and 316/L
Sizes 1/4" Thru 24"
Schedules Sch10s, Sch40s and Sch80s, 160
LR 90, SR 90, 45, Tee, Red. Tee, Caps, Concentric and Eccentric Reducer
MSS Type A and Type C Stub Ends

3000 LB FORGED FITTINGS

ASTM A182
Grades 304/L and 316/L
Sizes 1/4" Thru 4"
Threaded and Socket Weld
90, 45, ST. 90, Coupling, Half Coupling, Reducing Coupling, Hex Bushing, Square and Hex Plug, Union, Cross, Cap, Tee, O-Lets

150 LB CAST FITTINGS

Grades 304 and 316
Sizes 1/4" Thru 6" Threaded
90, 45, ST. 90, Coupling, Half Coupling, Reducing Coupling, Hex Bushing, Square and Hex Plug, Union, Cross, Cap, Tee

BRANCH CONNECTIONS

ASTM A182
Sizes 1/2" Thru 2"
Schedules 40s and Sch 80s
3000#, 6000#, Buttweld, Socketweld
and Threaded

MACHINE SHOP SPECIALTIES

Flat facing flanges, Reducing flanges, Straight boring and Taper boring flanges, Stub end modifications, Taper bored weld fittings, Cutting Pipe, Grooving Pipe, Threading Pipe, Beveling Pipe, Special Nipples

ADDITIONAL SERVICES

PMI In-House
X-Ray